

LIQUID BOOT® UltraShield P-100

60 DRY MILS LIQUID BOOT®

STRUCTURAL WALL

NOTE:
TERMINATE MEMBRANE 1" ABOVE FINISH
GRADE

3" WIDE HARDCAST CRT-1602

STRUCTURAL SLAB

LIQUID BOOT® UltraShield G-1000

3/4" MIN. LIQUID BOOT® CANT

LIQUID BOOT® BaseFabric

MUD SLAB

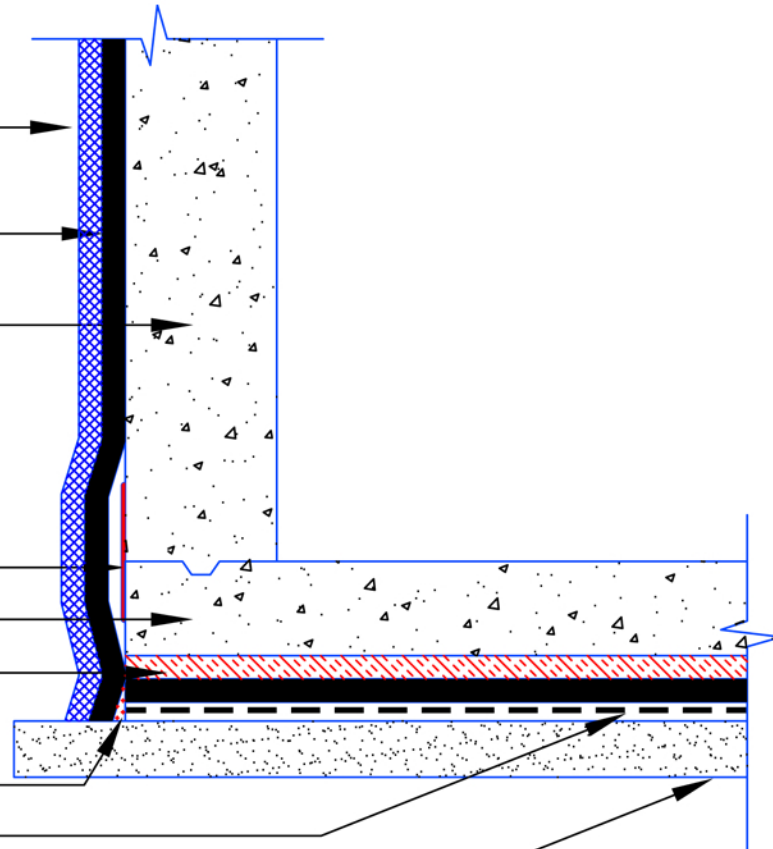

GAS VAPOR BARRIER ON MUDSLABS

© 2009 CETCO Remediation Technologies

NOT TO SCALE

G2.4